

Oct. 4, 2013

KITCHEN

KITCHEN SPECIFICATIONS:

Species: Cherry wood
Door style: Northfield (solid wood frame with veneer center panel)
Mounting height: 93" (39" high uppers)
Crown molding: Reverse flush molding to ceiling
Light Valance: 2" flush valance
Drawer type: Tandem full extension drawers with soft close
Exception: maple melamine at tray divider base
Drawer faces: to match doors
Hardware (knobs/pulls): Doors: 4122-1bpn knob on doors
Drawers: 4113-1bpn pull on drawers
Counter top: Cardiff Cambria 3 cm thick with square edge
Note: up to 3 week delay from template to installation of top)
Cabinet interiors: classic maple melamine (except at open shelf and microwave cabinet)
Details included: 2 bin recycle cabinet, chrome waste bin under sink, majic corner accessory with wire baskets, tray divider custom base cabinet.

Cabinets, counter tops & installation:

Kitchen	\$1,5854.00
Counter tops	\$ 5,997.50
	<u>\$21,851.50</u>
h.s.t.	<u>\$ 2,840.70</u>
TOTAL	<u>\$24,692.20</u>

I/We agree with the above specifications and details:

_____ (dated)

_____ (dated)

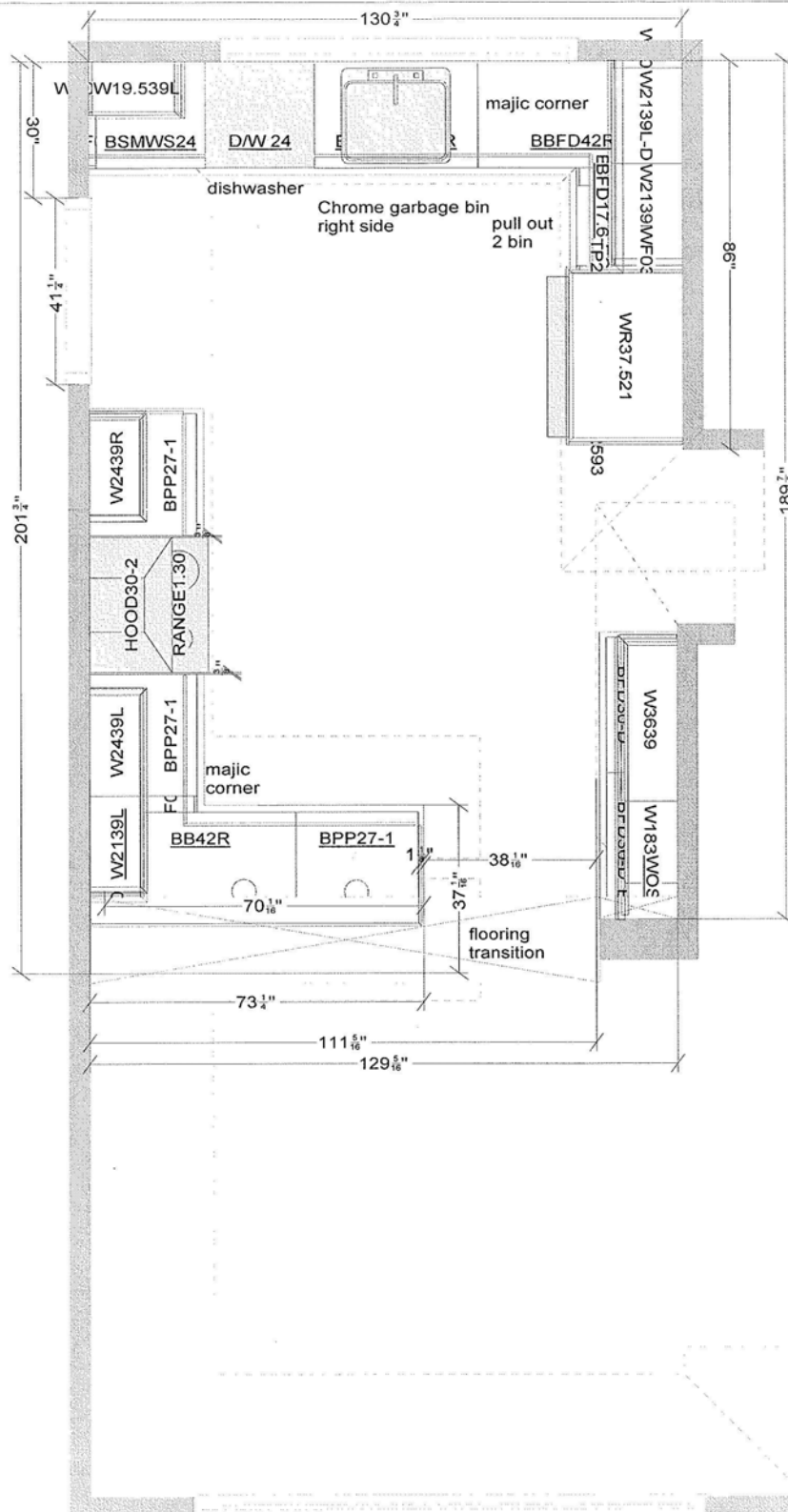

All dimensions, size designations given are subject to verification on job site and adjustment to fit job conditions.

Designed: 21/09/2013
Printed: 04/10/2013

All Drawing #: 1 No Scale.

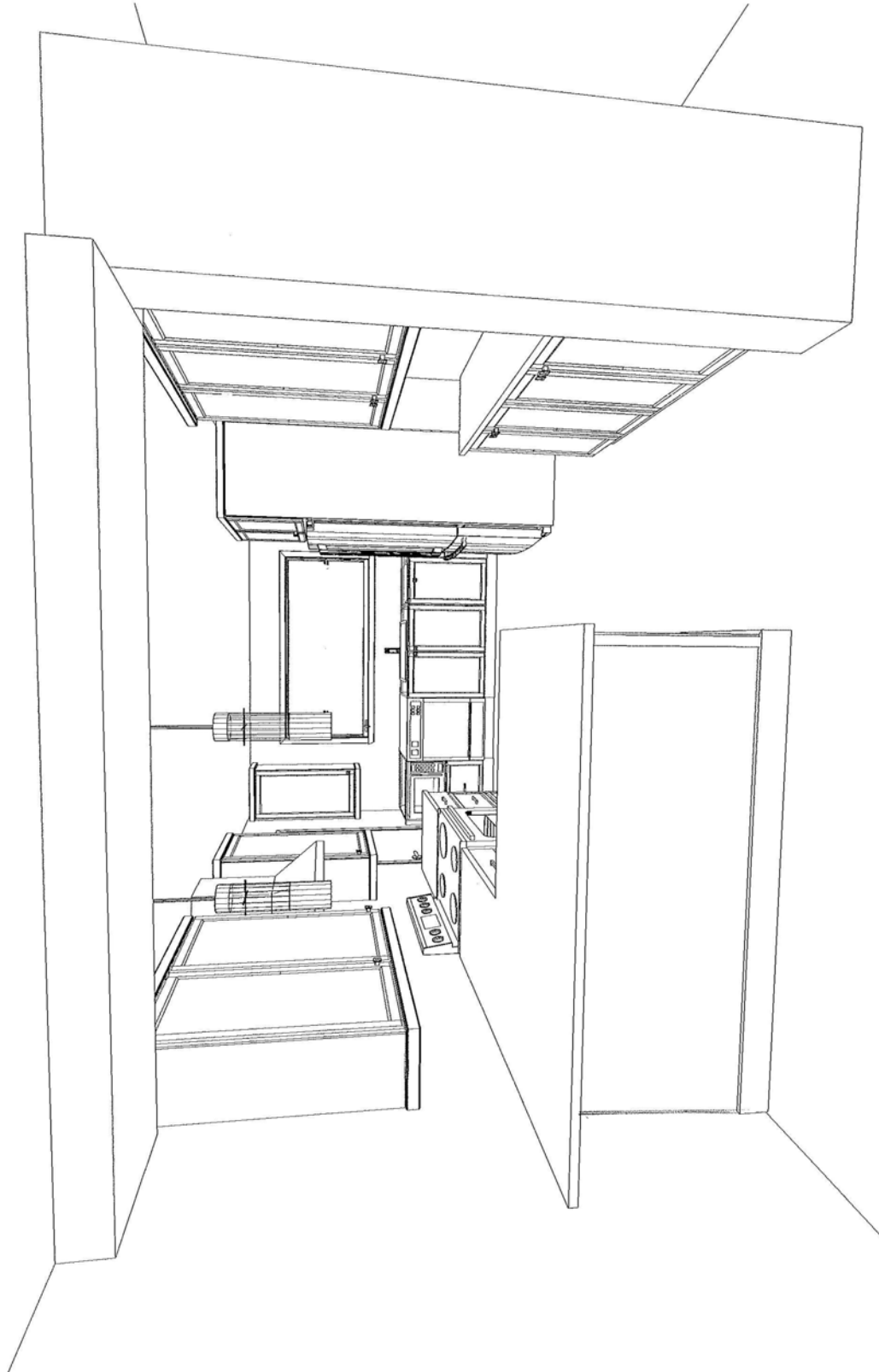

Note: This drawing is an artistic interpretation of the design. It is not meant to be an exact rendition.

Designed: 21/09/2013
Printed: 04/10/2013

All	Drawing #: 1
-----	--------------

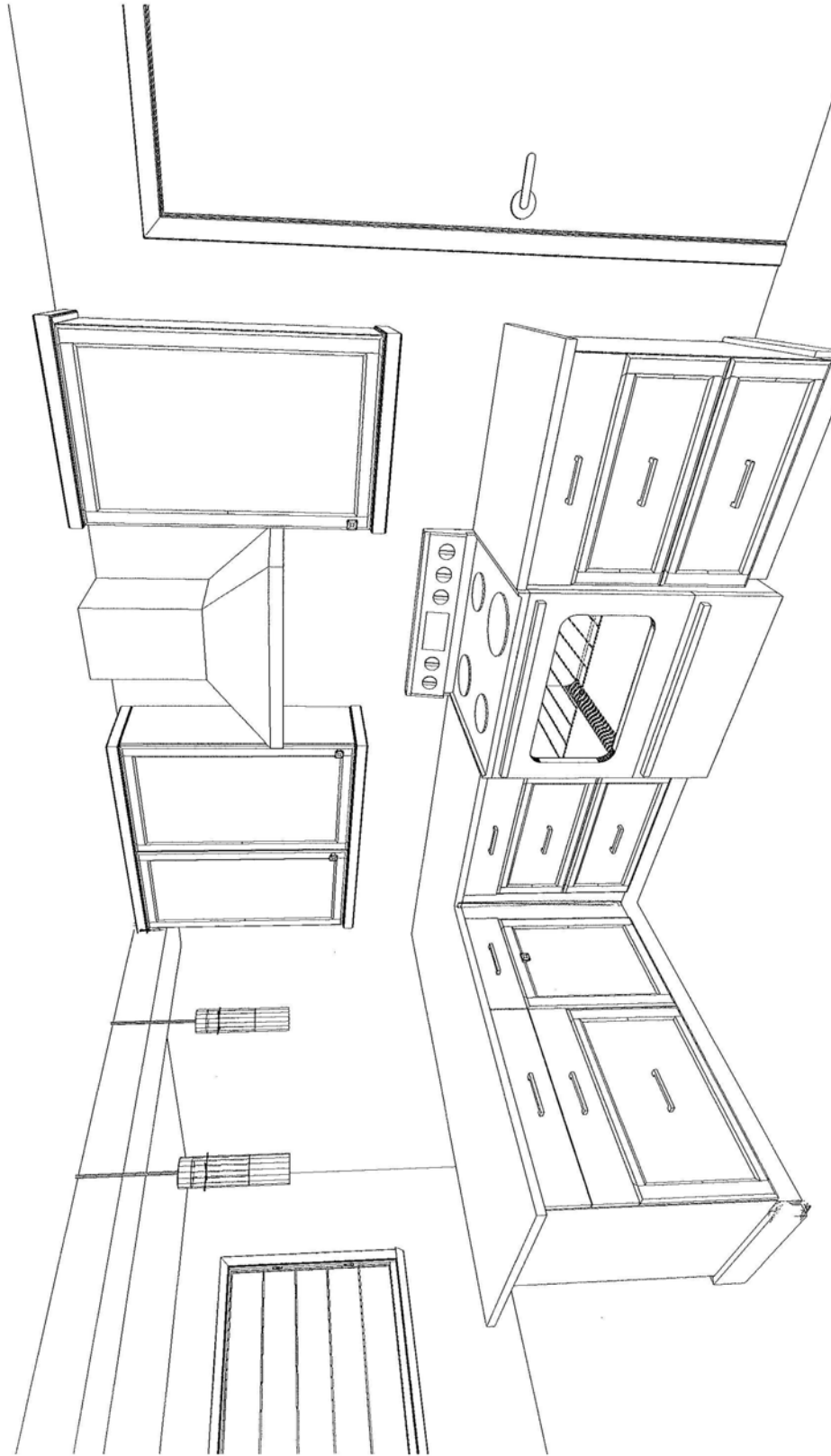

Note: This drawing is an artistic interpretation of the design. It is not meant to be an exact rendition.

Designed: 21/09/2013
Printed: 04/10/2013

All

Drawing #: 1



Note: This drawing is an artistic interpretation of the design. It is not meant to be an exact rendition.

Designed: 21/09/2013
Printed: 04/10/2013

All	Drawing #: 1
-----	--------------



Note: This drawing is an artistic interpretation of the design. It is not meant to be an exact rendition.

Designed: 21/09/2013
Printed: 04/10/2013

All

Drawing #: 1

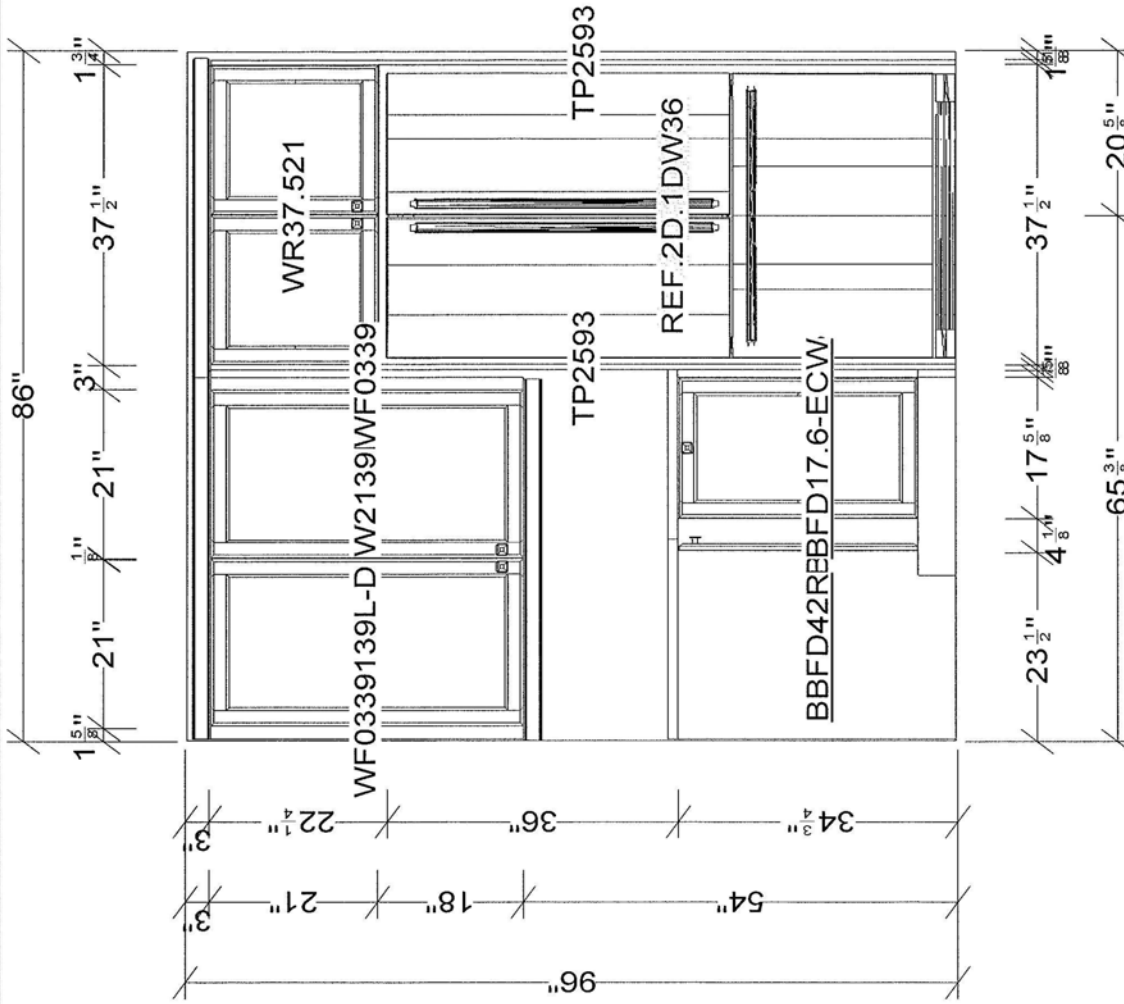

All dimensions .size designations
given are subject to verification on
job site and adjustment to fit job
conditions.

Designed: 21/09/2013
Printed: 04/10/2013

Drawing #: 1 No Scale.

E1 1

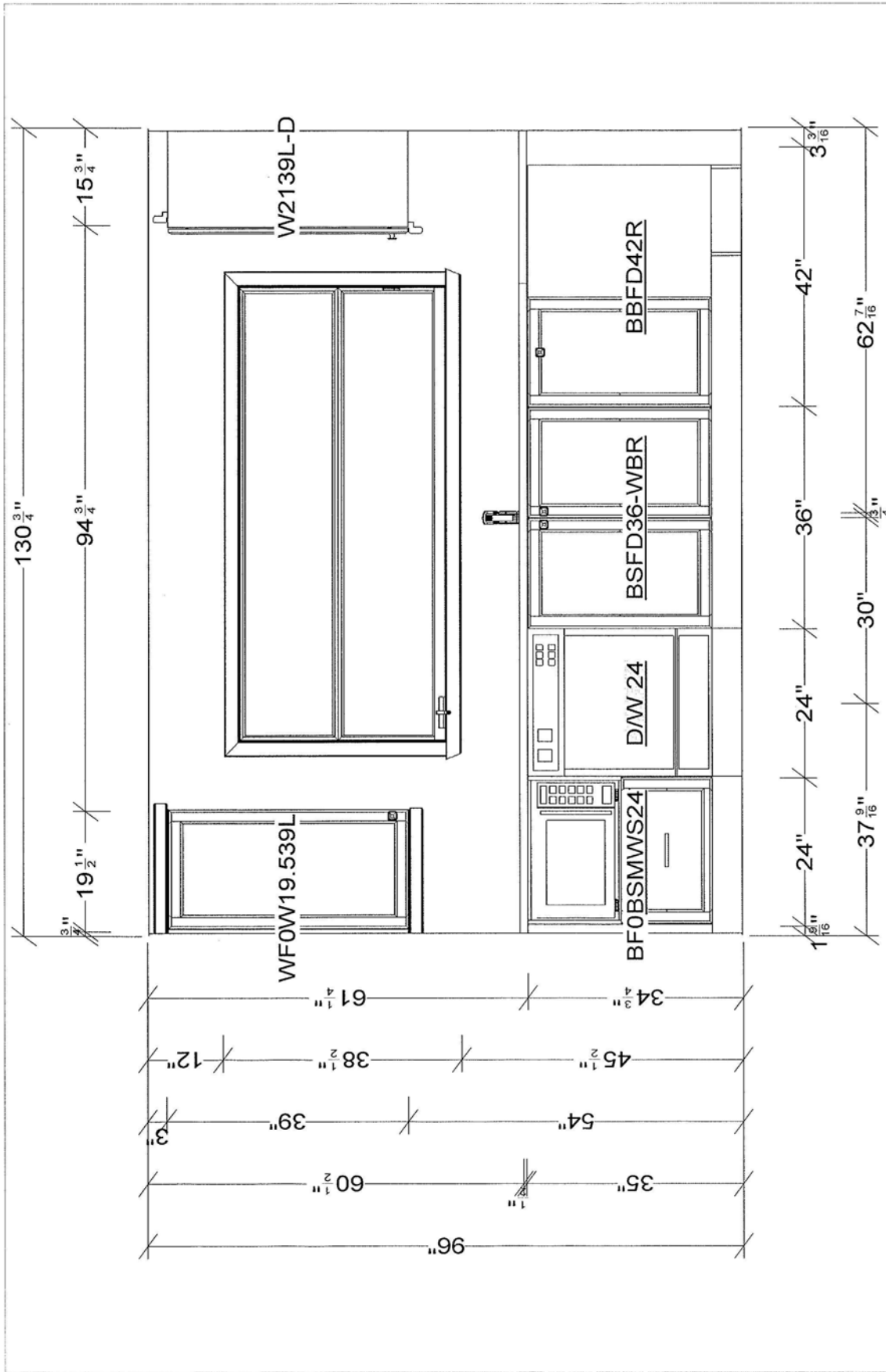

All dimensions .size designations given are subject to verification on job site and adjustment to fit job conditions.

Designed: 21/09/2013
Printed: 04/10/2013

El 2 Drawing #: 1 No Scale.

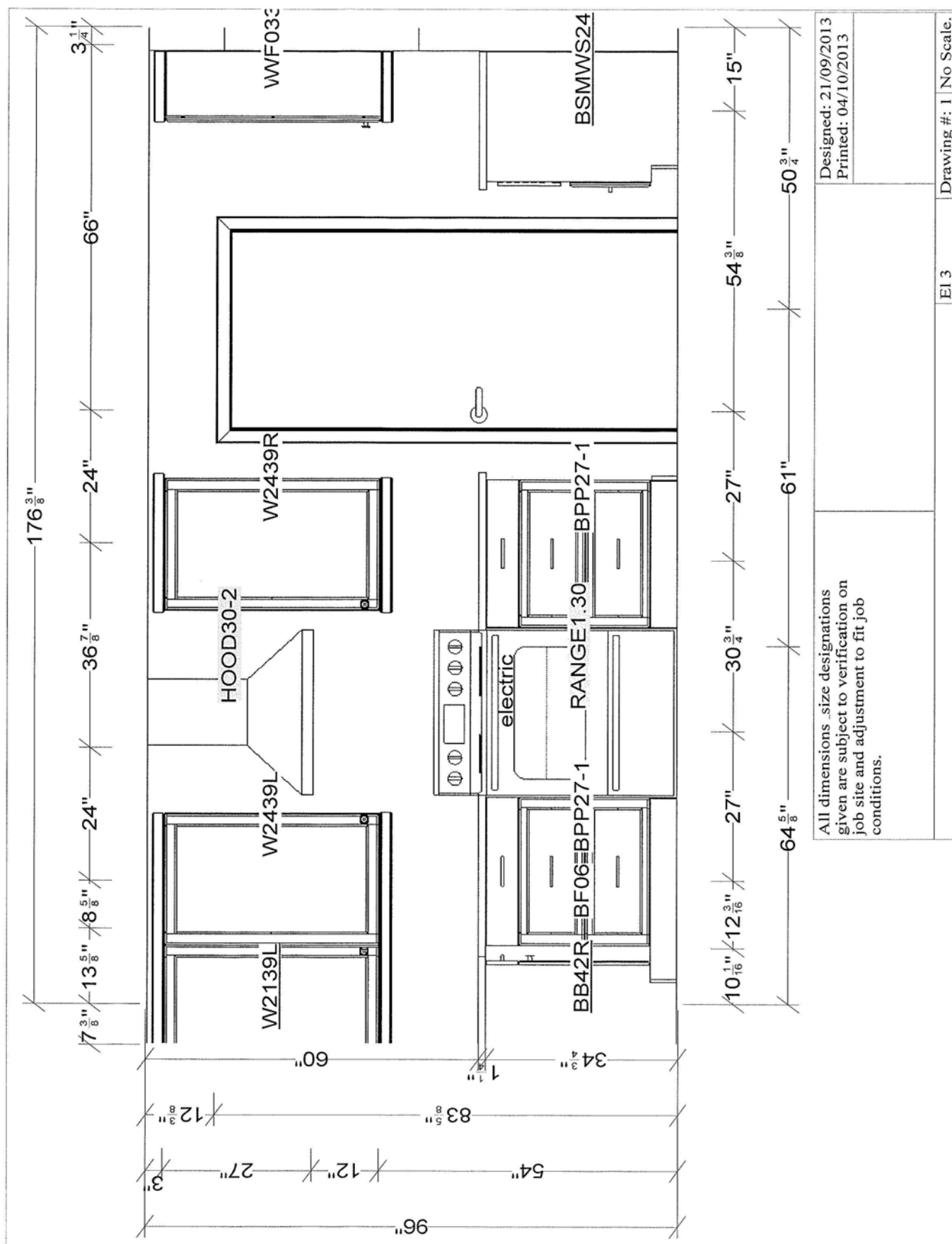

All dimensions .size designations
 given are subject to verification on
 job site and adjustment to fit job
 conditions.

Designed: 21/09/2013
 Printed: 04/10/2013

Drawing #: 1 No Scale.

El 3

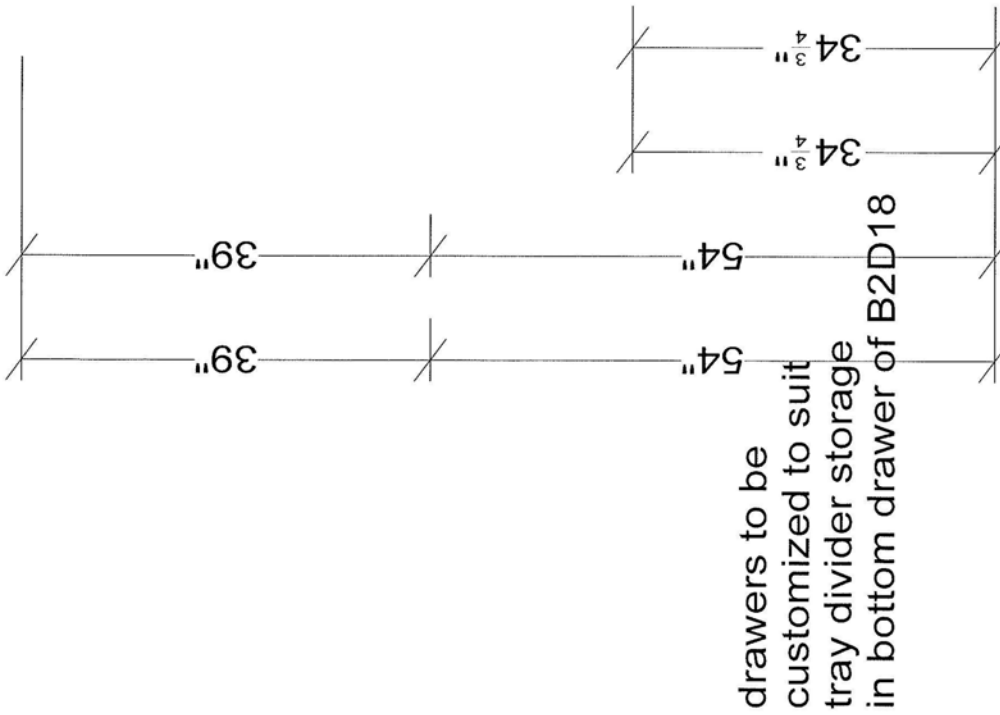
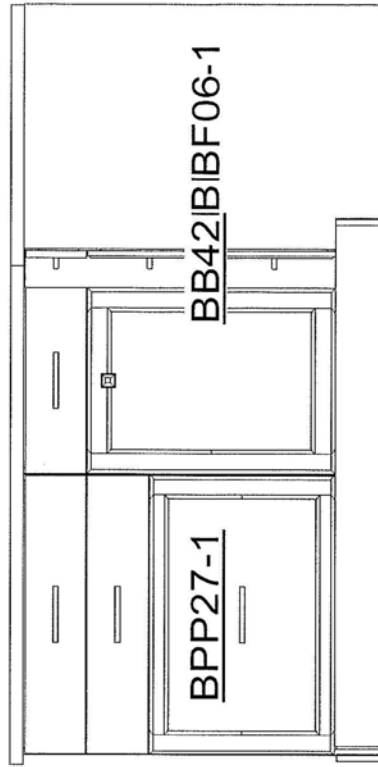
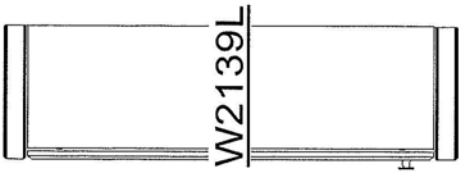

All dimensions size designations given are subject to verification on job site and adjustment to fit job conditions.

Designed: 21/09/2013
Printed: 04/10/2013

Drawing #: 1 No Scale.

EI 4

